

OFFICE COPY

Planning Permit No. B/SP/144/219/2002
APPROVED
 SUBJECT TO THE CONDITIONS IN THIS OFFICE LETTER
 No. B/1/1443/62 Date: 6/2/2002
 FOR MEMBER SECRETARY
 CHENNAI METROPOLITAN
 DEVELOPMENT AUTHORITY
 CHENNAI-600 008.

JOINERIES

D	DOOR	3'2" x 7'0"
D1	"	3'6" x 7'0"
D2	"	2'6" x 7'0"
W	WINDOW	4'0" x 4'0"
V	VENTILATOR	2'0" x 1'0"
V1	"	1'3" x 1'0"

SPECIFICATION

SAND FILLING IN FOUNDATION
 PCC 1:4:8 IN FOUNDATION
 BRICK WORK IN CM 1:5
 PCC WORK IN 1:2:4
 PLASTERING IN CM 1:4

AREA DETAIL

Plot Extent	1576	425.1
G. Floor	1642	152.5
1st Floor	2140	199.6
2nd Floor	2149	199.6
TOTAL		581.7

COLOUR INDEX

AS PER DATA
 AS PER DATA
 AS PER DATA

SCALE - 1" TO 8'0"

PLAN SHOWING THE PRO. RESIDENTIAL BUILDING IN T.S. NO 15, BLOCK NO. 2, OF MAMBALAM VILLAGE, AT DOOR NO. 27, RAJAGOPALAN ST. WEST MAMBALAM, CH. 35.

OWNER'S SIGNATURE

S. ATHIYAMAN, B.E.
 Chartered Engineer
 Class-I, Licensed Surveyor No-181
 Corporation of Chennai
 83, Nallamuri St., T. Nagar, Ch-17

LICENSED SURVEYOR

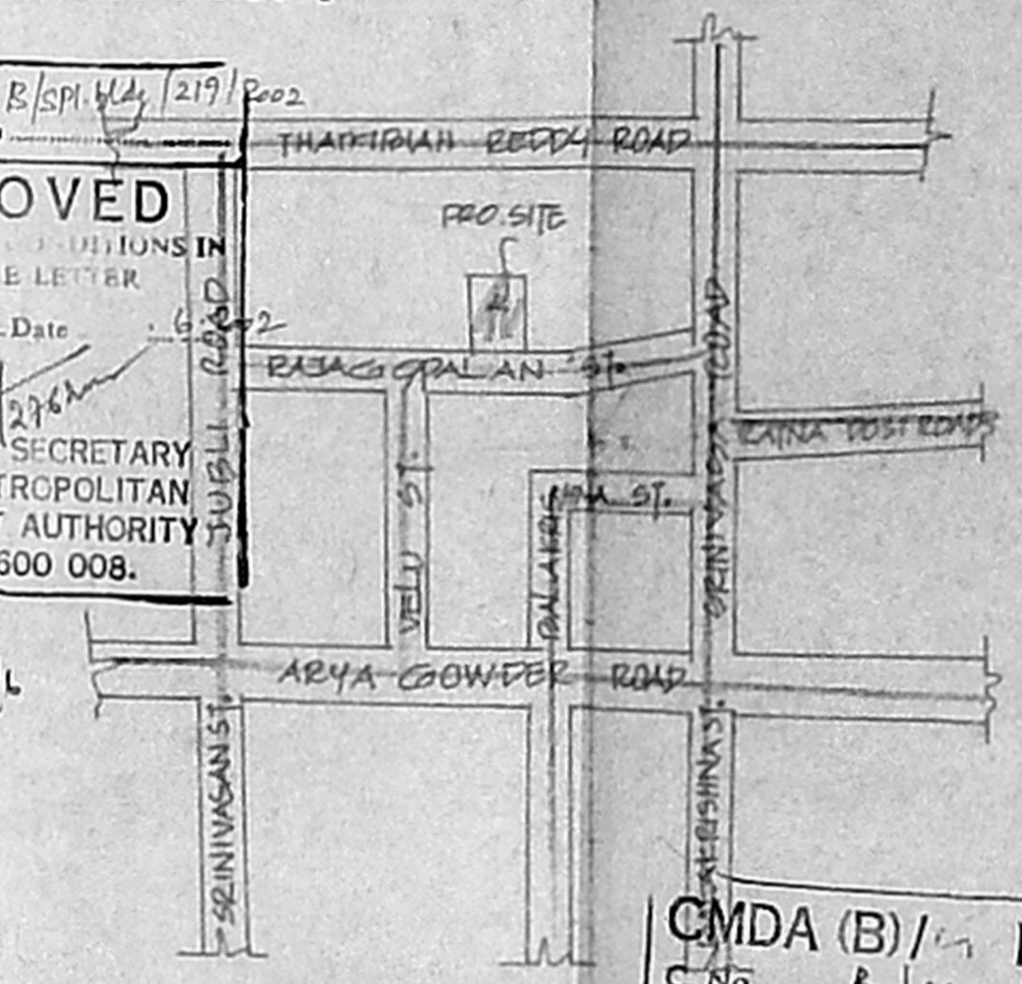

CMDA (B)/17 NO. 1
 C.No. B/1/662/02
 Assl.
 Scrutiny
 P.A. 19/6/02
 A.P. D.P.

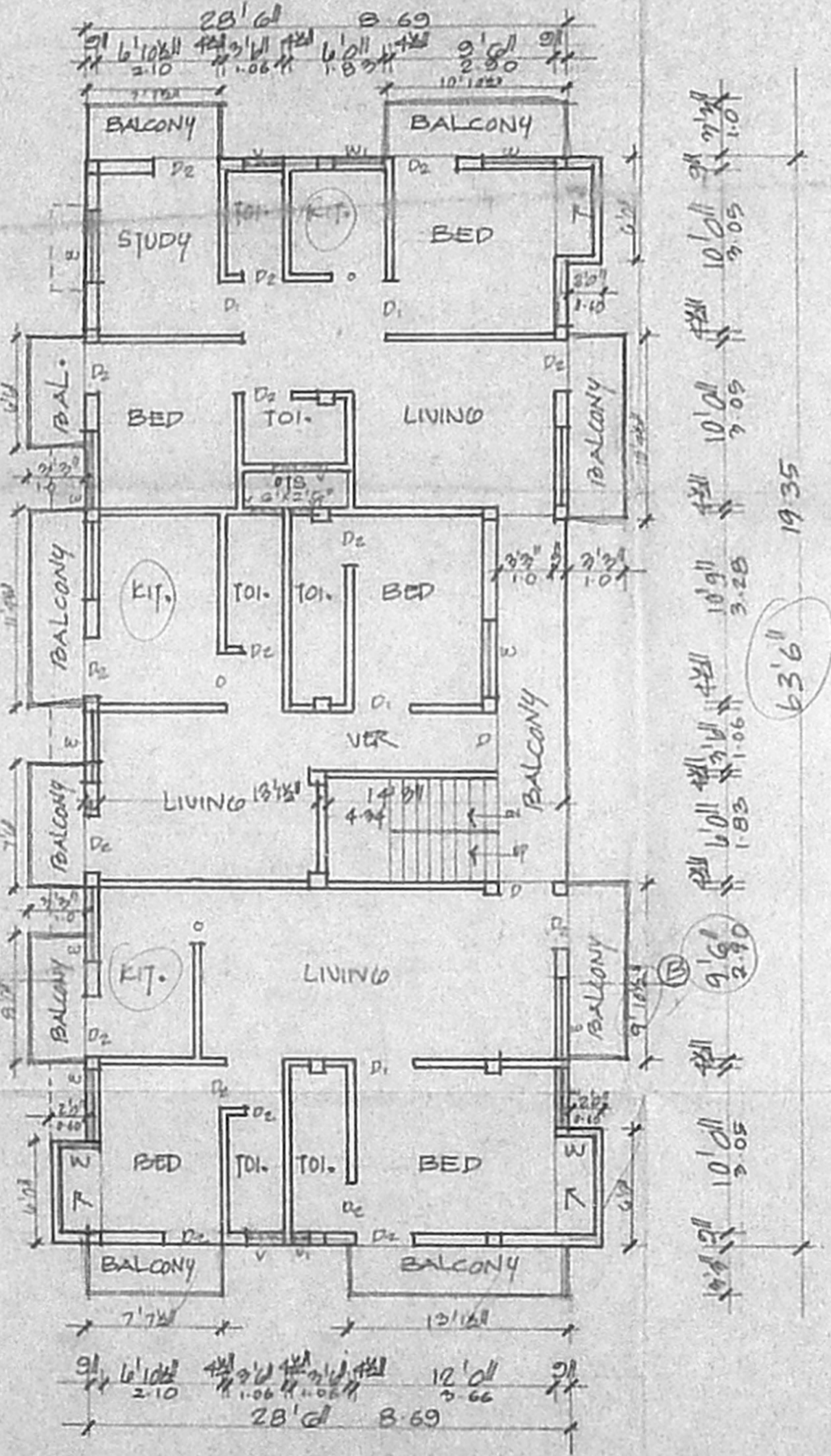
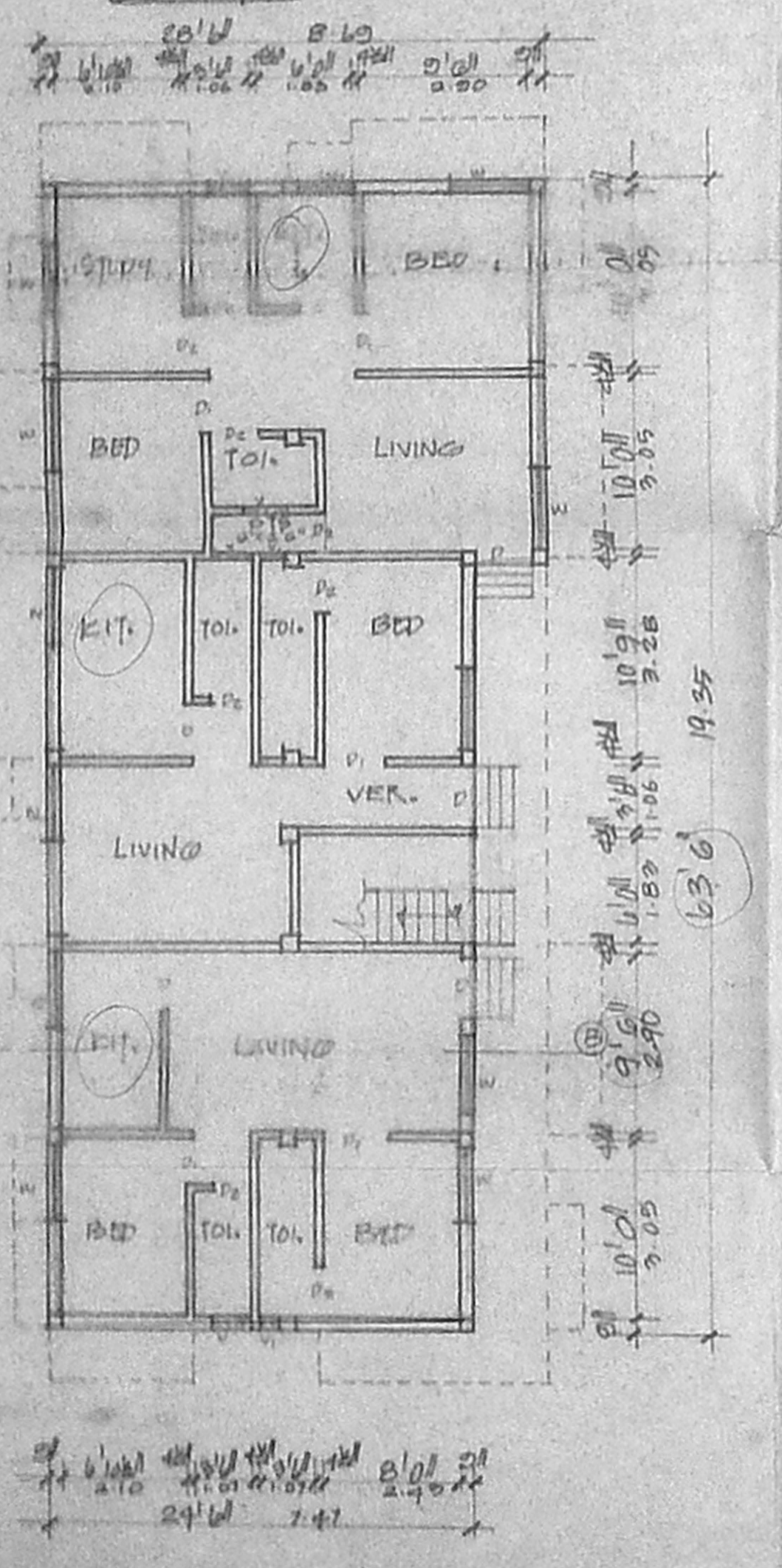
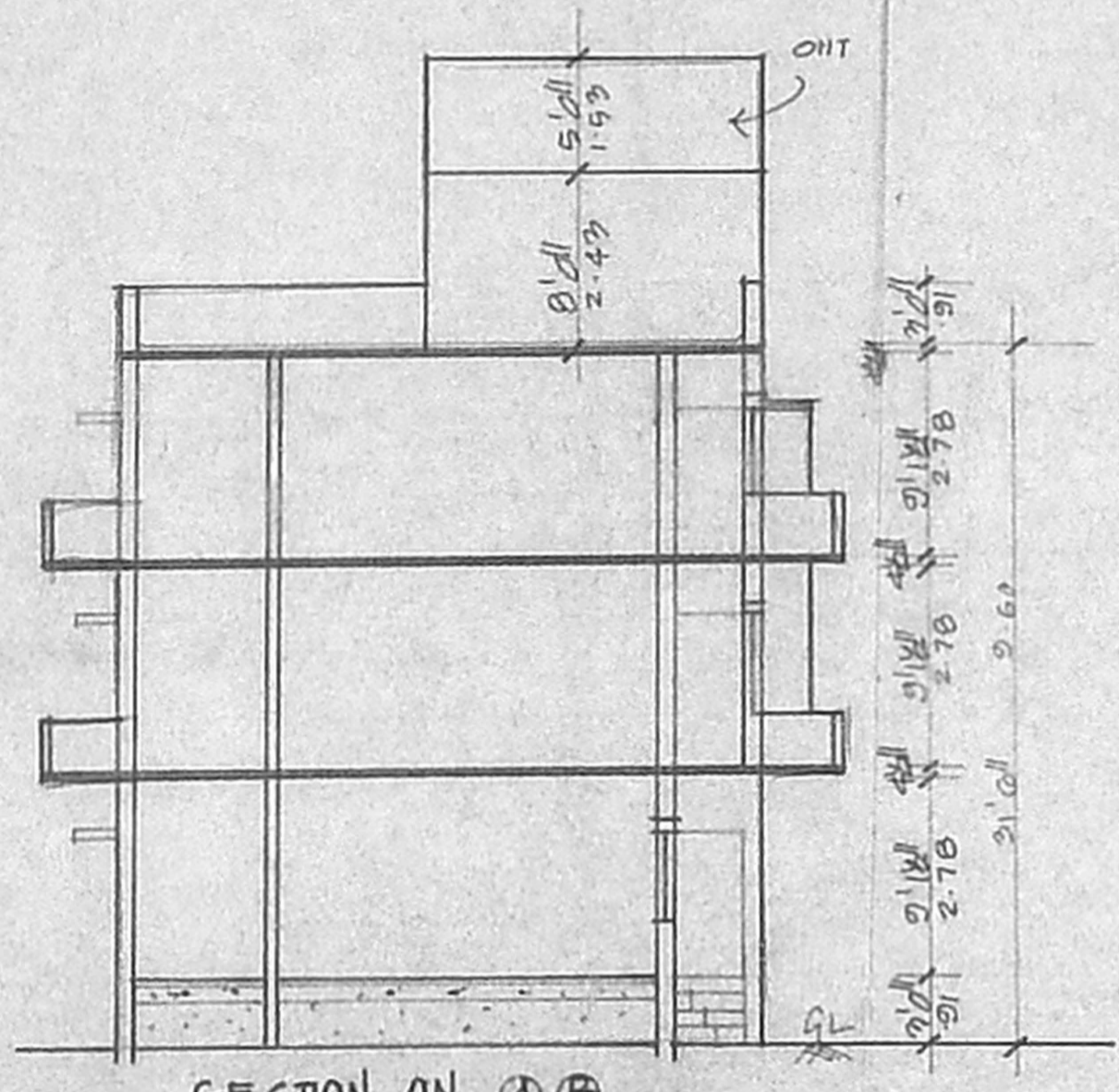
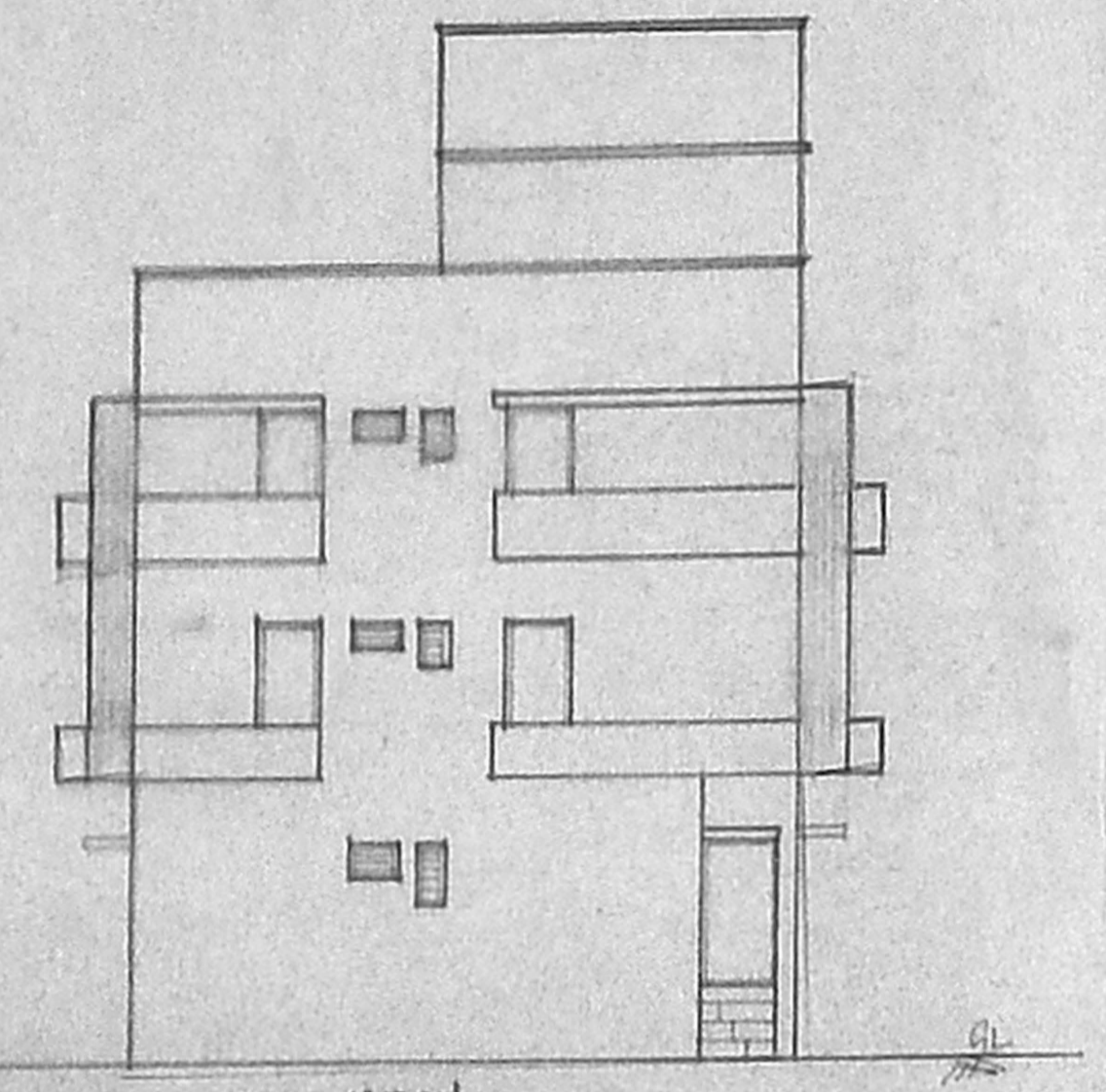
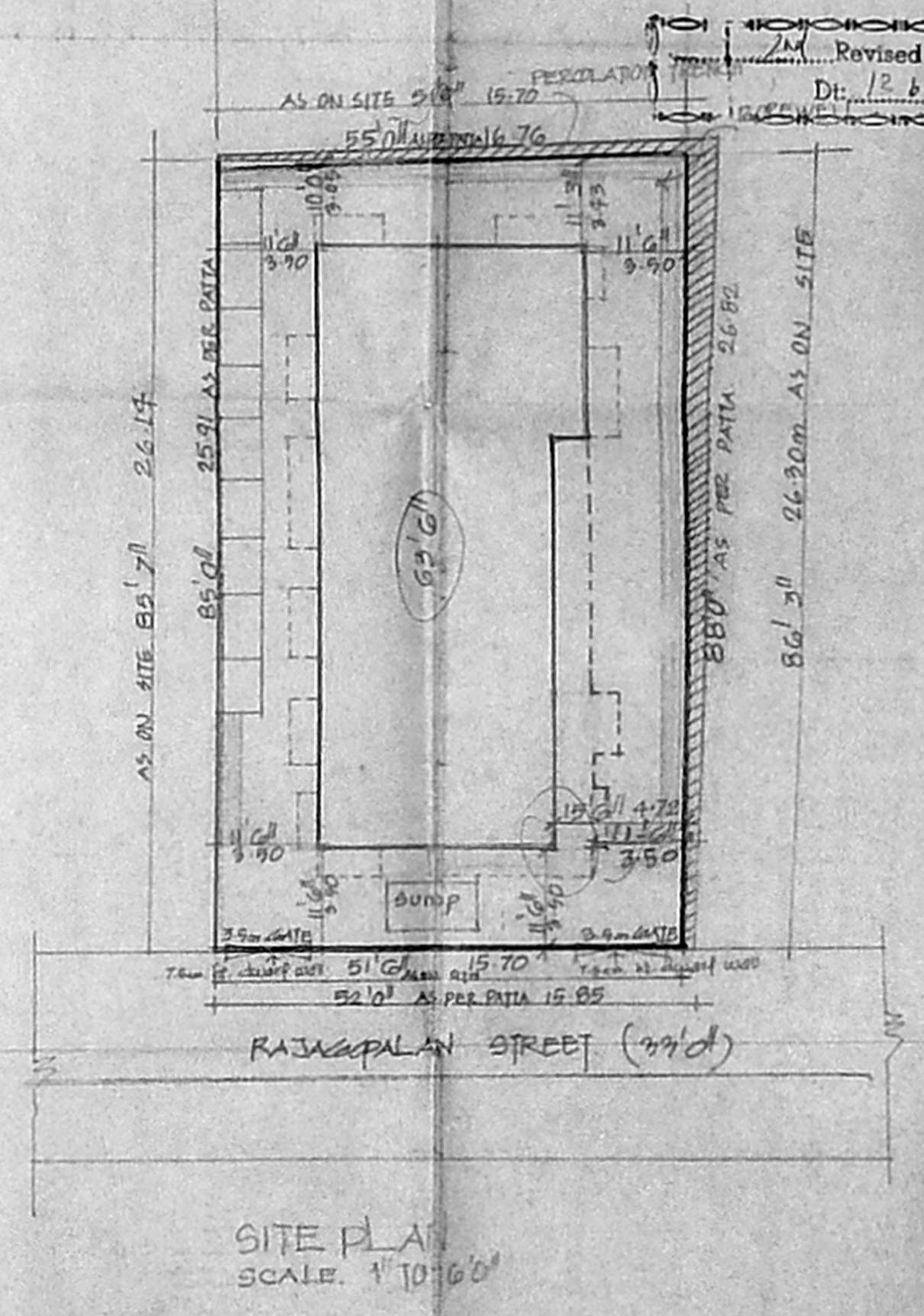
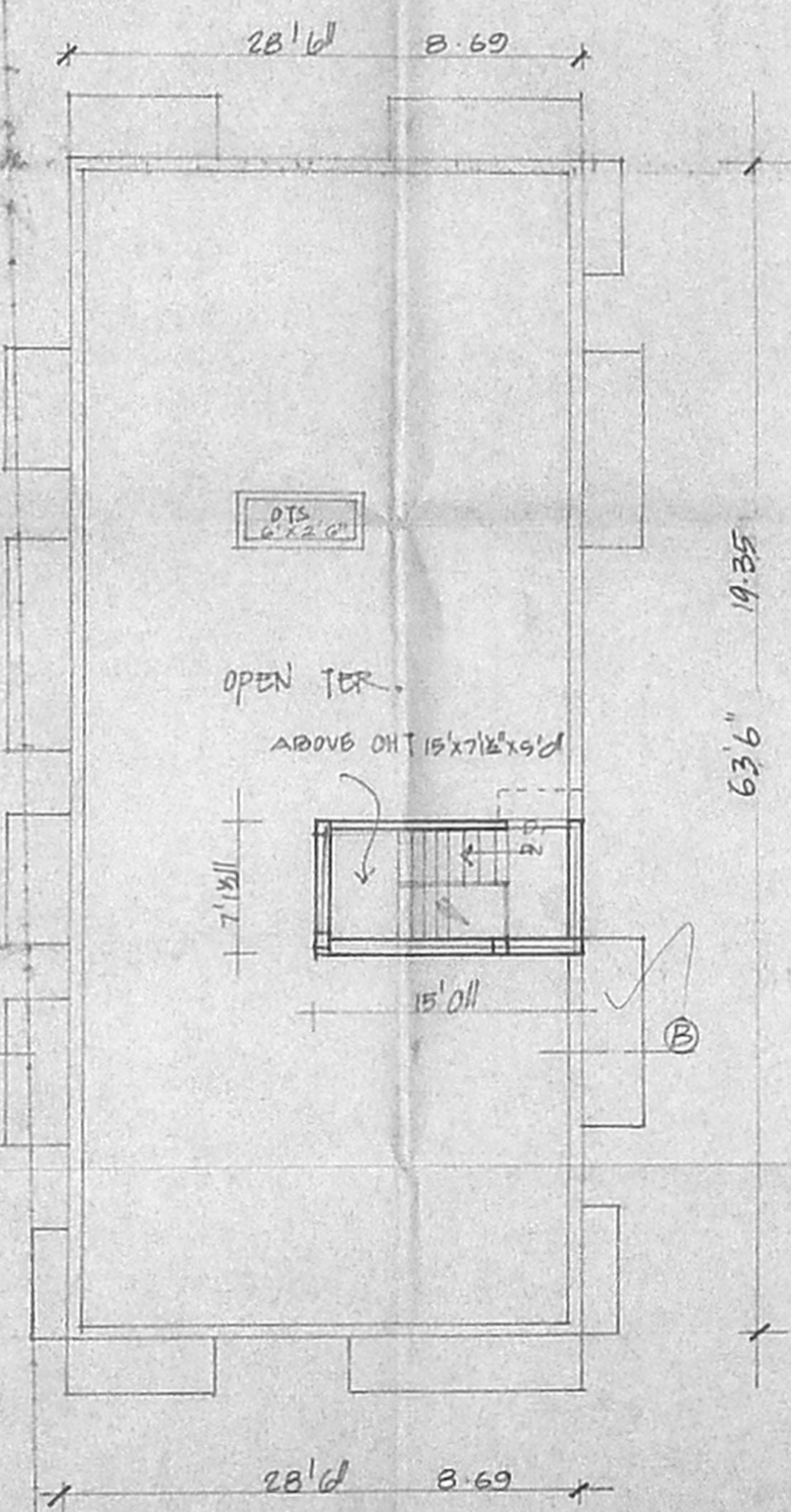
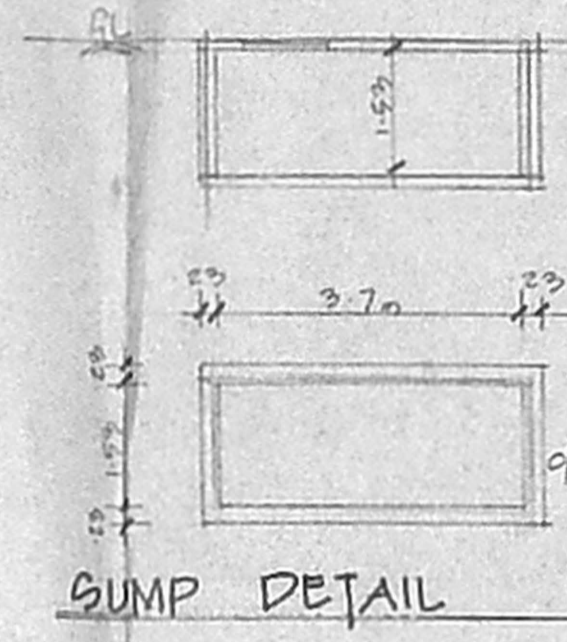
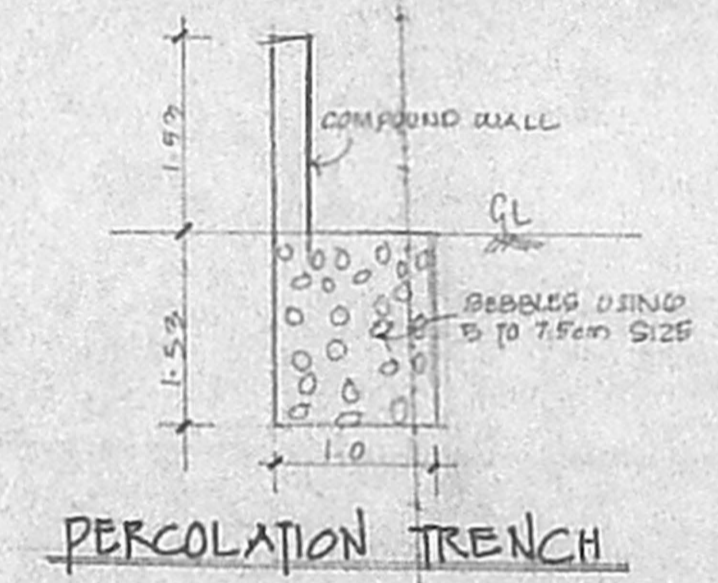
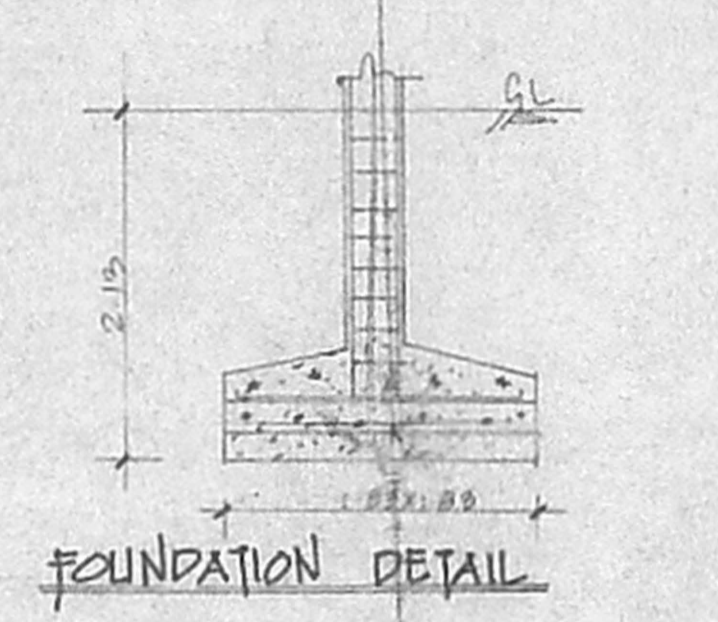

GROUND FLOOR PLAN

FIRST & SECOND FLOOR PLAN

TERRACE PLAN